

CAREER **GUIDANCE, COUNSELLING** **& ADMISSION PROCESS** **CENTER**

(Post 10th, 12th & Graduation)



Management



Architecture



Engineering



Law



Pharmacy



Medical

**Excellence through Education,
Dedication, Guidance
& Career Counselling**



CREATE THE LIFE YOU LOVE BY LEARNING, GROWING AND ACHIEVING THE SKILLS

MEDICAL, ENGINEERING, ARCHITECTURE, AGRICULTURE, PHARMACY, MBA, BBA whichever stream you opt for career planning is essential through expert career counselling. Factors like self-efficiency, satisfaction, happiness are co-related to job satisfaction, therefore career counselling becomes more important than any other form of counselling. Career counselling and guidance is required on the part of students due to ignorance of personal abilities and potentials, parental pressure and multiple career options which may create a confusion in their minds.

HIGHWAY TO A BRIGHTER CAREER

Studying made easy through suggestions and support always delivers satisfying results. Career needs focus, planning and advice. We balance all aspects of your career in a better way. Our experts are your flexible friends who will guide you through your journey to success. Build a foundation and kick start your career with proper focus, planning and advice. We shape your minds into shining stars, so that you can follow your dreams to become a doctor, engineer, architect, pharmacist, or a management expert. Follow your dreams by partnering with Dynamic World and plan, implement and achieve your success.

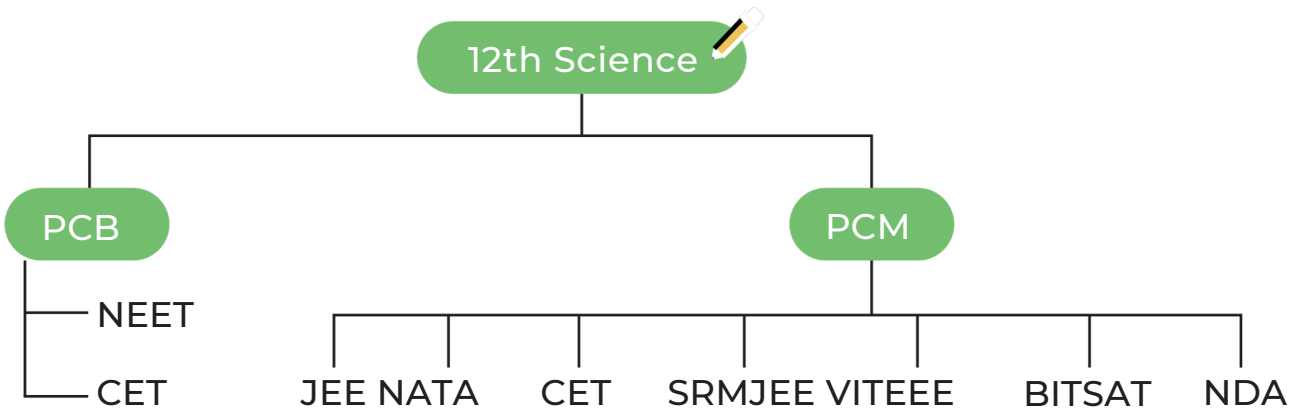

WHAT ARE WE PROVIDING?

The threshold to the world of higher education and ultimately the career

GUIDANCE FOR ENTRANCE PREPARATION AND ADMISSION PROCEDURE

Counseling and guidance program for NEET, CET, JEE, NATA, CAT, MAT, CMAT preparation as well as admission procedure

DIFFERENT TECHNIQUES TO UNDERSTAND & REVISE

Tips to complete syllabus within time limit and score maximum

TAKING ALL RESPONSIBILITY OF CANDIDATES FROM THE BEGINNING OF THE COURSE TILL SELECTING A PERFECT CAREER

Personal counselling session for 2 hours per week

RESOLVING QUERIES REGARDING STUDY

There are hundreds of options available to choose from when it comes to higher education. There are number of questions in the mind of student like which field of specialization should choose or should go for the most popular course or should choose the field my parents suggest and much more. For solving these issues and confusions, Dynamic World Education offers insights into a wide variety of courses and career options. With our guidance and counselling we open the corridor for the world of colleges for the students and help them reach the best and top colleges in MEDICAL, ENGI- NEERING, ARCHITECTURE, AGRICULTURE, PHARMACY, MBA, BBA and many more to the list. Some students are in a dilemma to choose the right courses and colleges from the wide array of options available, Confused, lost, stressed, puzzled, upset, perplexed, unclear all these are words for a student who is unable to select a proper stream for career.

Discover yourself with us and get expert career guidance and counselling that you enjoy and excel in Join the course you love and we will support you make career in it. For a rewarding career we provide you course recommendations, so that you can make the right decisions for a fulfilling professional life. Choose the right combination of subjects and choose the right career with our trusted counselling and support services. Our research based assessment will give you clarity you need in your career plan.





AFTER 10TH CLASS

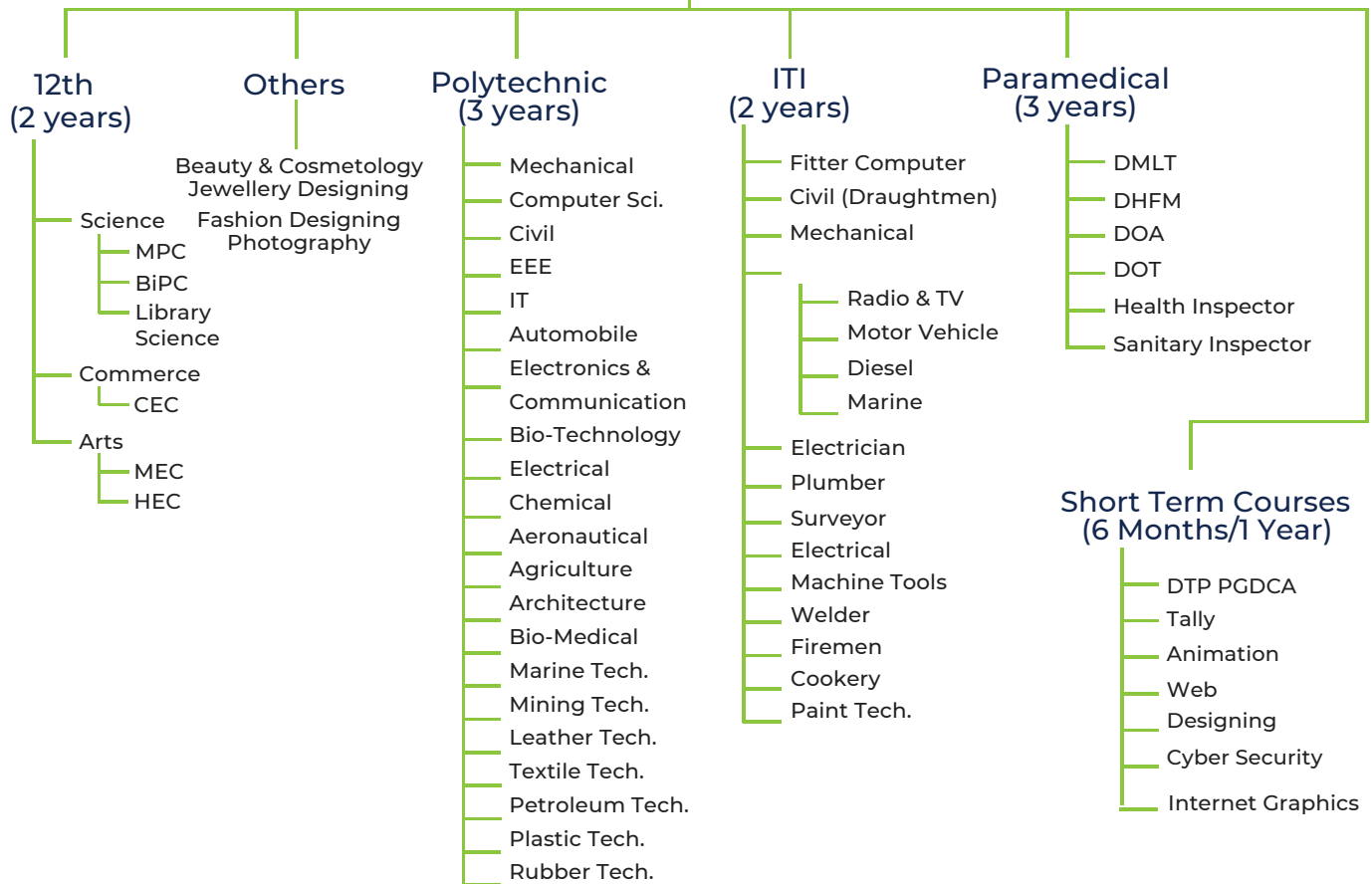

Examinations

EXAM	WEBSITE
MHT-CET	www.mahacet.org

Govt. Jobs

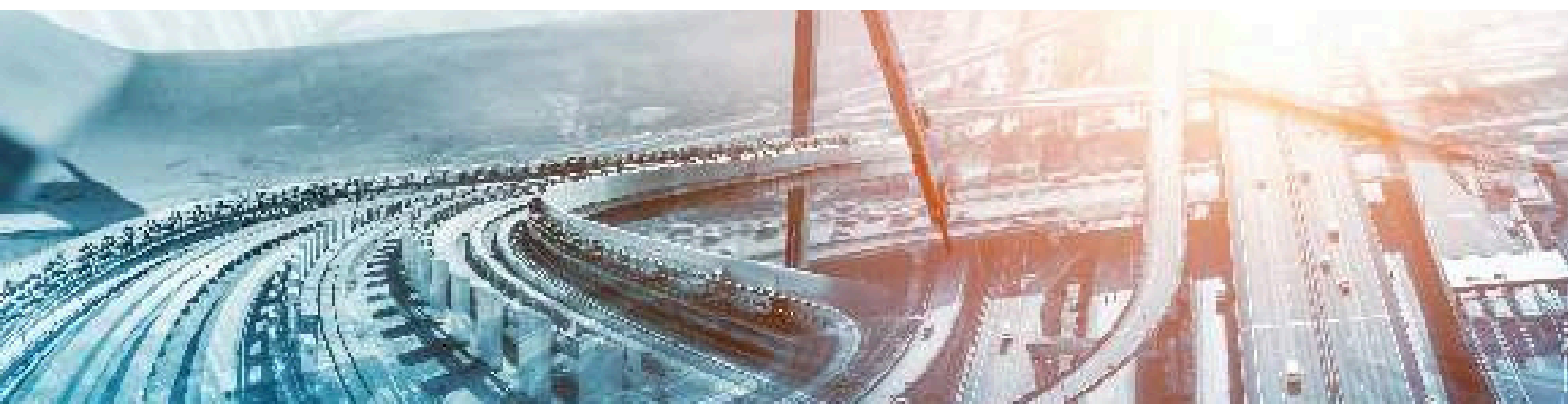



AFTER 12TH CLASS



Engineering (4 years) BE/B.Tech

Eligible

Entrance
Tests
MH-CET
IIT
AIEEE
BITSAT

- CSE
- IT
- ECE
- EEE
- Civil Engg.
- Mechanical Engg.
- Chemical Engg.
- Aeronautical Engg.
- Aerospace Engg.
- Agricultural Engg.
- Automobile Engg.
- Bio-Medical Engg.
- Bio-Tech. Engg.
- Ceramic Engg.
- Industrial Engg.
- Environmental Engg.
- Marine Engg.
- Mining Engg.
- Silk & Textile Engg.

Medical

Eligible

Medicine
(4 - 5.5 Years)

Entrance
Tests
MH-CET
NEET

- MBBS-Allopatric
- BUMS-Unani
- BHMS-Homeopathy
- BAMS-Ayurveda
- BNYS-Naturopathy
- Ag. BSc. Agricultural
- BDS-Dental
- BVSc-Veterinary
- BPT-Physiotherapy
- Allied Health Sciences (2-3 Years)
- B.Pharma
- BSc. Nursing
- BOT-Occupational Therapy
- BSc-Anaesthesia Tec
- BSc-Cardiac Tec
- BSc-Medical Lab Tec
- BSc-Radio Therapy Tec
- BSc-Clinical Optometry
- BSc-Nuclear Medicine
- BSc-Operation Theatre
- BSc-Physician Assistant
- BSc-Respiratory Care
- BMLT-Medical Lab Technology

Degree (3 years)

Teaching

- D.Ed
(2 Years D.Ed.
entrance
Primary School
Teacher)
- UDPED
(2 Years
UDPED entrance
TET Teacher)
- ECCED
(Early
Childhood
Care Education)

NDA

- Army
- Navy
- Airforce

Others

- Foreign Lang. Fire
- Safety
- Journalism
- Home Science
- Tourism
- Hotel Management
- Rural Development
- Designing
 - Fashion
 - Interior
 - Jewellery
- Film Making
 - Direction
 - Screen Writing
 - Cinematography
 - Sound Design
 - Editing
 - Action
- Management
 - Finance Management
 - Event Management
 - Hotel Management

Degree

BA

- BA-HEP
- BA-HTP
- BA-Lingusitics
- BA-Economics
- BA-Psychology
- BA-Fine Arts
- BA-Political Sci.
- BA-Sociology
- BA-Library Sci.

BSc

- B.Sc-MPC
- B.Sc-MEC
- B.Sc-Applied Math
- B.Sc-BZC/CBZ
- B.Sc-CPZ
- B.Sc-Horticulture
- B.Sc-Computer Sci.
- B.Sc-Home Sc.
- B.Sc-Bio-Chem.
- B.Sc-MicroBio
- B.Sc-DairySci.....etc.

B.Com

- B.Com Regular
- B.Com Computers
- B.Com Bank Manager.
- B.Com Tax Proce.

Other Degrees

- LLB
- BBA
- BCA
- BBM
- BAF
- BFM
- BMS

Dual Degree

- BA + Bed
- Bsc + Bed
- BA + LLB
- BCom + LLB
- BBM + LLB
- BBA + LLB

Professional Courses

ICWA

CS

CA

CPT

ATC
(9Months)

IPCC

ITT
(100 hours)

Article Ship
(Work under a CA)
Clear Final Exam
(Become a CA)



AFTER GRADUATION



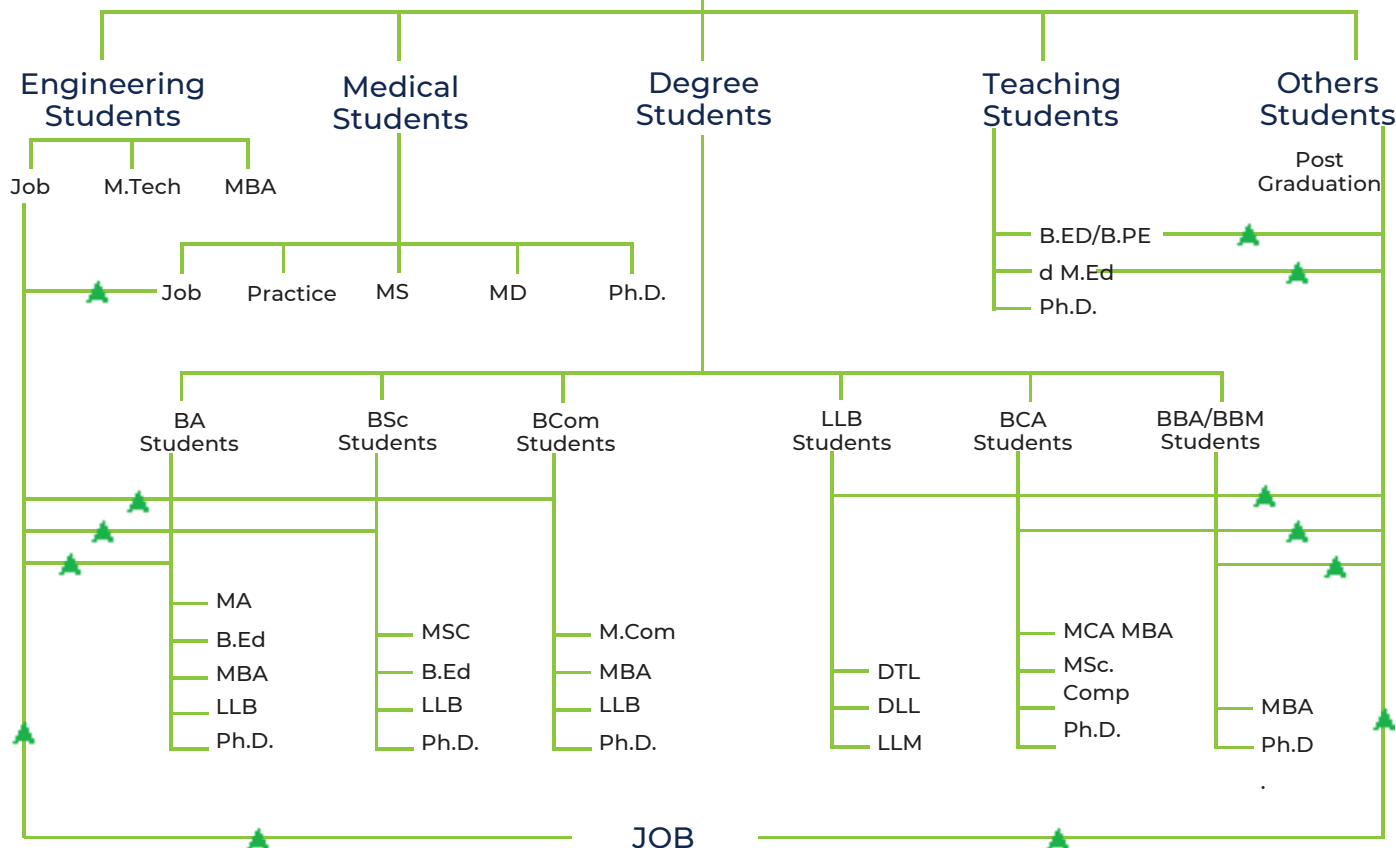

POST GRAD. COURSE	ELIGIBILITY
MA Marathi	Any Degree with One Subject Marathi
MA English	Any Degree with One Subject English
MA Hindi	Any Degree with One Subject Hindi
MA Economics	BA with Economics as one of the sub.
MA History	BA with History as one of the sub.
MA Sociology	BA
MA Political Sci.	BA
MA Public Adm.	BA
MS Public Rel.	BA
M.Sc. Computers	B.Sc Comp/B.com Comp/BA Comp/BCA
M.Com	B.Com/BA with Commerce as one of the subject
MCA	BA/B.Sc with Maths.
MBA	Any Degree
MA Archaeology	BA

POST GRAD. COURSE	ELIGIBILITY
MSc Maths	B.Sc/BA with one subject Maths
MSc Chem.	B.Sc with Chemistry
MSc Botany	B.Sc with Botany
MSc Zoology	B.Sc with Zoology
MSc Physics	B.Sc with Physics
MSc Home Sci.	B.Sc with Botany+Zoology
MSc Anthrop	B.Sc with Zoology/BA
MSc Psychology	Any Degree
MSc Bio-Chem	B.Sc/BA with one subject Chem.
MSc Bio-Tech	B.Sc/BA with one subject Bio-Tech.
MSc Micro Bio.	B.Sc with Zoology
MSc Virology	B.Sc with Zoology
MLIC	BLIC
LLM	BL/LLB



EXAMS (CETS) - AFTER 12TH AT A GLANCE



S.NO.	NAME OF THE EXAMINATION	CONDUCTED BY	APPLICATION INVITED FOR	NOTIFICATION MONTH	MODE OF SELECTION	WEBSITE
1.	MH-CET	Maharashtra Govt.	MHT-CET Board	March	Through State Level Entrance Exam	www.mhcet.org
2.	JEE (Main)				Through National Entrance Exam	www.jeemain.nta.nic.in
3.	JEE (Advance)				Through National Entrance Exam	www.jeeadv.iitd.ac.in
4.	VITEEE					www.vit.ac.in
5.	NEET	CBSE	MBBS-BDS	Feb/March	Through National Entrance Exam	www.neet.nta.nic.in
6.	CMC Vellore					www.cmch-vellore.edu
7.	BITSAT	BITS Pilani	Integrated Degree Programmes	Feb/March	Through National Entrance Exam	www.bitsadmission.com
8.	CLAT	Chanakya Law University	Undergraduate Law Programmes	Feb/March	Through National Entrance Exam	www.clat.ac.in
9.	AIEEE	Indian Council of Agricultural Research	Undergraduate Programmes in Agriculture	Feb/March	Through National Entrance Exam	www.icar.org
10.	IIST	Indian Institute of Science & Technology	4 Year B.Tech & 5 Year Dual Degree	May/June	Based on JEE Advanced	www.iist.ac
11.	IISc	Indian Institute of Science, Bangalore	Integrated Degree Programmes	April	KVPY Score/ IIT-JEE Advanced/ NEET Exam	www.iisc.ernet.in
12.	KEAM	Commissioner of Entrance Exam, Govt. of Kerala	Medical, Agri, Vet, Forestry, Fisheries, Engg. & Ar. Courses	Feb/March	Common Entrance Exam & Based on NEET Score	www.cee.kerala.gov.in
13.	CET	Indian Maritime University (IMU) Under Govt. of India	U.G. Course Marine Science & Technology	June	Common Entrance Test	www.imu.edu.in
14.	NDA	Union Public Service Commission	NDA & National Naval Academy	Feb	Through National Level Entrance Exam	www.upsconline.nic.in
15.	NEST	Deptt. of Atomic Energy Under Govt. of India	Integrated M.Sc. Programmes	March	Through National Level Entrance Exam	www.nestexam.in
16.	NATA	Council of Architecture	5 Year B.Arch Degree Courses	Feb	Through National Level Entrance Exam	www.nata.nic.in



National Testing Agency (NTA) will conduct the NEET Exam for UG Medical Education :

- NEET candidate should be an Indian National or OCI (overseas citizen of India) and Aadhaar card is mandatory for all candidates except belonging to Assam, J & K and Meghalaya State.
- Assam, J & K and Meghalaya candidates can also apply for NEET by providing their passport number, ration card number, bank account number or any other valid Government ID number.
- PIO, OCI & Foreign national's candidates can apply by passport number. Minimum Age - The minimum age limit is 17 years on 31st December of the year of admission. Maximum Age-There is no maximum age limit for NEET exam.
- There is no maximum attempt limit for writing the NEET exam. Students must have passed/appearing 12th or equivalent examination from any recognized board with Physics, Chemistry, Biology/ Biotechnology or any other elective subject with English.
- Students of 12th level must have Physics, Chemistry and Biology/Biotechnology with English as a mandatory subject. Candidates in the 12th level must have secured minimum 50% marks for General categories; 45% marks for PH and 40% marks for SC/ST category candidates in PCB group.





The Department of Higher Education, Ministry of Human Resource Development, Government of India has entrusted the responsibility of conducting Joint Entrance Examination JEE (main) to the National Testing Agency (NTA) from 2019 onwards.

Admission criteria to undergraduate engineering programs at NITS, IITs, other centrally Funded Technical Institution (CFTI), Institutions funded by participating state Governments and other Institutions shall include the performance in the class 12th/ equivalent qualifying Examination and in the Joint Entrance Examination JEE (main).

The (B.E. / B. Tech.) of JEE (main) will also be an eligibility test for the JEE (Advanced), which the candidate has to take if he/she is aspiring for admission to the undergraduate offered by programs the Indian Institute of Technology (IITs).

The JEE (main) will be conducted twice before admission in the next academic session. The student's best of the two NTA scores will be considered for preparation of Merit list / Ranking.

JEE (MAIN) Eligibility

Age Limit / Qualifying exam- For appearing in the JEE (main) examination there is no age limit for the candidates. The candidates should also satisfy themselves about their fulfilling the age limit requirements of the Institutes in which they are desirous of taking admission. The candidates must note that the IITs have an age limit / restriction.





MHT CET (or Maharashtra Common Entrance Test) is a common state level entrance exam conducted by the State Common Entrance Test Cell, Government of Maharashtra every year for admission to Undergraduate Engineering, Pharmacy and Agriculture courses such as B. Tech/ B.E, Pharma D And B.Pharma offered at colleges in Maharashtra.

The examination will be conducted at various centres across the Maharashtra as well as outside Maharashtra State by Online mode (Computer Based Test) for PCM and PCB group separately.

MHT-CET Eligibility Criteria

All aspirants who have passed / appeared in the qualifying examination i.e., HSC/12th Standard examination or its equivalent examination and having Indian Nationality are eligible for appearing for MHT CET. There is no age limit for appearing in MHT-CET.

- For PCM - This paper is having 2 Groups of Physics-Chemistry and Mathematics with total 180 minutes duration; for first 90 minutes, Physics and Chemistry will be enabled and after completion of first 90 minutes time, Physics-Chemistry group will be auto submitted and Mathematics group will be enabled with 90 minutes' duration.
- For PCB - This paper is having 2 Groups of Physics-Chemistry and Biology with total 180 Minutes Duration, first 90 minutes Physics and chemistry will be enabled and only after completion of time response for Physics -Chemistry group will be auto submitted and Biology group will be enabled with 90 minutes' duration.



NATA (NATIONAL APTITUDE TEST IN ARCHITECTURE)

Eligibility Criteria: Candidate should have passed an 10+2 examination with at least 50 percent aggregate marks in Physics, Chemistry, and Mathematics or passed 10+3 Diploma Examination with Mathematics as compulsory subject with at least 50 percent marks in aggregate.

Cognitive skills for Drawing and visual composition Test (Part-A)

Candidate has to attempt 10 questions (Preferential Type/MCQ) within 72 minutes on PC/laptop. The drawing aptitude is judged on the following aspects. Understanding the important visual principles in a composition (2D OR 3D) such as balance, rhythm, direction, hierarchy, etc. Understanding geometry and the ability to visualize shape and solve geometrical puzzles to test spatial intelligence, Understanding color theory and the various terminologies to test color scheme knowledge. Visual system interpretation and perception to test graphical similarities and other properties. Ability to understand spatial relation- ship between objects, and to visualize images. Tests for cognitive ability: perception, attention, recognition, memory etc.

Test on PCM and General Aptitude (Part-B)

There shall be 50 questions to be answered on PC/laptop within 45 minutes. Each question shall have 4 options out of which, only one option is correct. Each correct response will yield 1.5 marks. There is no negative marking.



NEET PG

- The National Eligibility-cum-Entrance Test (Postgraduate) (or NEET (PG)) also called Foreign Medical Graduate Examination is a qualifying and ranking examination in India, for students who wish to study various postgraduate Doctor of Medicine (MD), Master of Surgery (MS) and diploma courses, in government or private medical colleges in the country.
- This exam replaced All India Post Graduate Medical Entrance Examination (AIPGMEE).
- The exam is conducted by the National Board of Examinations (NBE). The counselling and seat allotment is conducted by Directorate General of Health Services (DGHS).

ELIGIBILITY CRITERIA

- Candidates studying in India, having Bachelor of Medicine, Bachelor of Surgery (MBBS) degree or provisional MBBS pass certificate as per Indian Medical Council Act, and MBBS registration certificate issued by the Indian or state medical council and have completed one year of internship or will be completing the internship, are eligible to apply for the exam.
- The candidates having Indian citizenship, but have graduated from any foreign medical college, should qualify the Medical Council of India Screening Test (also called Foreign Medical Graduate Examination).
- For foreign nationals, registration is necessary from the country they have obtained basic medical qualification. Medical Council of India (MCI) registration is not compulsory. Temporary registration might be given on payment of application fees.



SPECIALIZATION AFTER MBBS

- The country produces the largest number of documents in the world and when students prefer specialization after MBBS the seats are even less than number of MBBS seats.
- 15 lakh candidates competing for approximately 83,075 seats each year, while the competition at the UG level is tough and also admission to PG courses is also tough.
- Postgraduate Medical Degrees - Important Skills.
- Candidates must decide their PG medical degree they want to go for before choosing the specialization after MBBS.
- PG Diploma Courses - 2 years.
- PG Medical Degree - 3 years.
- (Doctor of medicine) MD is PG Degree in general medicine while (Masters of surgery) MS is qualification in surgery.





PG MEDICAL DEGREE CURRICULUM INCLUDES



- Theoretical knowledge
- Practical and Clinical skills.
- Thesis skill.
- Attitudes including communication skills.
- Training in research methodology.



VARIOUS SPECIALIZATION AFTER MBBS

CLINICAL	NON CLINICAL	PARACLINICAL
Face to Face Interaction	Interaction with patients but doesn't provide diagnosis	Doesn't include much involvement in inpatient care.

NEET - PG



- MD
- MS
- PG Diploma
- Post MBBS DNB
- NBEMS Diploma



MD (DOCTOR OF MEDICINE)

MD Medicine is a 3 year (including one year of internship) postgraduate course that studies medicine in detail. MD Medicine is the future prospect of the MBBS candidates, who have completed the 5-year 6 months training in medical subjects. In the course of this study, prevention, diagnosis and treatment of adult diseases.



ELIGIBILITY CRITERIA



- Candidates must hold a valid MBBS degree from one of India's or abroad recognized medical colleges or institutes.
- Admission to all medical courses in India is based on the results of the NEET entrance examination. Because MD is a postgraduate degree, candidates must have a NEET-PG score/rank in order to be admitted to one of the MD specializations in India.
- The minimum aggregate score requirement in the qualifying examination varies by college; therefore, all candidates should review the eligibility criteria outlined by the college of their choice.





MD SPECIALIZATION

AEROSPACE MEDICINE	ANATOMY	ANAESTHESIOLOGY
Biochemistry	Biophysics	Community Medicine
DERMATOLOGY, VENEREOLOGY & LEPROSY	EMERGENCY MEDICINE	FAMILY MEDICINE
Forensic Medicine	General Medicine	Geriatrics
HEALTH ADMINISTRATION	HOSPITAL ADMINISTRATION	IMMUNOHEMATOLOGY & BLOOD TRANSFUSION
Infectious Diseases	Marine Medicine	Medical Genetics
MICROBIOLOGY	NUCLEAR MEDICINE	PEDIATRICS
Palliative Medicine	Pathology	Pharmacology
PSYCHIATRY	PHYSICAL MEDICINE & REHABILITATION	PHYSIOLOGY
Pulmonary Medicine	Radiodiagnosis	Radiotherapy
RESPIRATORY MEDICINE	SPORTS MEDICINE	TROPICAL MEDICINE



MS (MASTER OF SURGERY)

MS (Master of Surgery) is a three-year-long postgraduate course that deals with human body parts, diseases and different surgical techniques to treat and prevent diseases. Globalization has led to exponential growth in the medical industry.

ELIGIBILITY CRITERIA



- Admission for the Master of Surgery course in India begins with checking the course's eligibility criteria, including a minimum of 50% aggregate marks in MBBS in any reputed University or Institution.
- Additionally, a passing score is required on the necessary entrance exams. This course is open to all ages.



MS SPECIALIZATION

ENT

General Surgery

OBSTETRICS & GYNAECOLOGY

Ophthalmology

ORTHOPAEDICS

Otorhinolaryngology

TRAUMATOLOGY & SURGERY

POST MBBS DNB



- Diplomate of National Board (DNB) is a Post-graduate Master's degree same as MD/MS degree awarded to the Specialist Doctors in India after completion of three-year residency.
- It is equal to Doctorate of Medicine (DM) and Master of Chirurgiae (MCh) degrees awarded respectively in medical and surgical super specialities.



ELIGIBILITY CRITERIA

- Candidates are required to have a medical degree and those who already possess a permanent registration certificate provisioned by the Medical Council of India can apply for the DNB course.
- Also candidates must have completed a one-year internship successfully before filling the application form.



DNB SPECIALIZATION



ANAESTHESIOLOGY

Cardiology

CARDIO THORACIC SURGERY

Emergency Medicine

FAMILY MEDICINE

Gastroenterology

General Medicine

General Surgery

MEDICAL ONCOLOGY

Nephrology

NEURO SURGERY

Nuclear Medicine

OBSTETRICS AND GYNAECOLOGY

Orthopaedic Surgery

PAEDIATRIC

Radio Diagnosis

RADIO THERAPY

Respiratory Diseases

UROLOGY

MBA (MASTER OF BUSINESS ADMINISTRATION)

The Master of Business Administration (MBA) is an internationally-recognized degree designed to develop the skills required for careers in business and management. An MBA can also be useful for those pursuing a managerial career in the public sector, government, private industry and other areas.



MBA ENTRANCE CRITERIA

- The basic eligibility criteria for MBA (full-time) are graduation in any discipline or equivalent from a recognized university
- Most of the institutes follow the minimum score criteria in Graduation which is 50 percent in average or equivalent.
- For Reserved category students, the minimum score is 45 percent in aggregate.
- Final-year graduation candidates are also eligible to apply for MBA, provided they present the proof of completion of Graduation degree within the duration specified by the institute.
- Professionals with CA/CS/ICWAI and other degrees can also pursue MBA.





ENTRANCE EXAMS FOR MBA

CAT (COMMON ADMISSION TEST)

MAT (Management Aptitude Test)

XAT (XAVIER APTITUDE TEST)

CMAT (Common Management Admission Test)

NMAT (NMIMS MANAGEMENT APTITUDE TEST)

ATMA (AIMS Test for Management Admission)

IIFT (INDIAN INSTITUTE OF FOREIGN TRADE ENTRANCE EXAM)

IBSAT (ICFAI Business School Aptitude Test)

MAH CET (MAHARASHTRA COMMON ENTRANCE TEST)

MBA SPECIALIZATION

FINANCE

Human Resource Management

INFORMATION TECHNOLOGY

Logistics Management

BUSINESS MANAGEMENT

Rural Management

HEALTH CARE MANAGEMENT

Operations Management

EVENT MANAGEMENT

Business Analytics

MARKETING

Top MBA Specializations

- Sales & Marketing
- Logistics & Supply Chain
- Human Resources
- International Business
- Hospital & Healthcare
- Event Management
- Entrepreneurship
- Finance
- Retail Management
- Data Science & Business Analytics
- Digital Marketing
- Marketing
- Human Resource
- Project
- Information Technology
- Operations
- fintech
- AI & Machine Learning
- Block Chain
- Business Analytics Management
- Biotechnology
- Digital Finance
- Pharmaceutical Management
- Tourism & Event Management
- Waste Management
- Oil & Gas Management
- Banking & Insurance
- Disaster Management
- Travel & Tourism
- Airlines & Airport
- Business Management
- Operations & Data Science
- Production & Operation
- International Finance
- Infrastructure Management
- Hospitality
- Petroleum & Natural Gas
- Finance & Accounting
- Marketing & Sales
- Global Finance Market
- Data Science
- Human Resource Analytics
- Agribusiness Management
- Banking & Financial Services
- Entrepreneurship & Innovation
- Family Managed Business
- International Trade & Business
- Logistics & Supply Chain
- Public Policy
- Forensic Accounting & Corporate Fraud Investigation
- Power Management

DYNAMIC

WORLD

Education Expert, Since 2005

Offices

Pune

506, Sterling Centre,
MG Road, Camp,
Pune 411001

Mumbai

Office No.8, 1st Floor,
NeelKanth Shopping Centre,
Kama Road, Ghatkopar (W),
Mumbai 400086

Indore

Office No.517, Onam Plaza,
AB Road, Near Industry House,
Old Palasia, Indore,
Madhya Pradesh 452001

All Offices

Thane

Navi Mumbai

Ahmedabad

Raipur

Bangalore

Chennai

Faridabad

Gurugram

Canada

Oman

 /dynamicworld.in

 @dynamicworld.in

 www.dynamicworld.in

 @DynamicWorldEdu

 /dynamic-world

 contact@dynamicworld.in

Director's Contact Numbers
9820401375 / 9820402089

Contact Number (24/7)
(for any location): **7887881060**